

From the Columbia LP "It's My Time" by MAYNARD FERGUSON

The Spirit of St. Frederick

1st Eb Alto
Saxophone

Composed & Arranged by
NICK LANE

SLOW FUNK (♩ = 76)

Measure 16: *fp*

Measure 22: *mf*

Measure 26: *f*

Measure 34: UNIS. Soli, *fp*, *f*

Measure 42: *sfz*, *fp*, *ff*

From the Columbia LP "It's My Time" by MAYNARD FERGUSON

The Spirit of St. Frederick

2nd Eb Alto
Saxophone

Composed & Arranged by
NICK LANE

SLOW FUNK (♩ = 76)

- Staff 3:** Continues the melodic line with slurs and accents.
- Staff 7:** Continues the melodic line with slurs and accents.
- Staff 9:** Continues the melodic line with slurs and accents.

D16
fp *mp* *mf*

D22

D26
f

D34 *unis. soli*
fp *f*

D42
1. *2.* *ffz*
fp *ff*

From the Columbia LP "It's My Time" by MAYNARD FERGUSON

The Spirit of St. Frederick

1st Bb Tenor
Saxophone

Composed & Arranged by
NICK LANE

SLOW FUNK (♩ = 76)

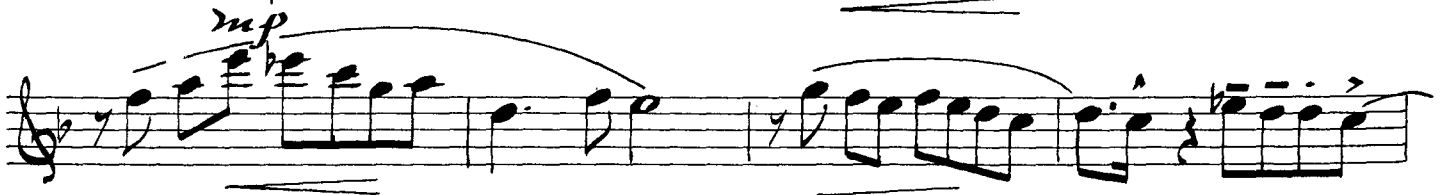
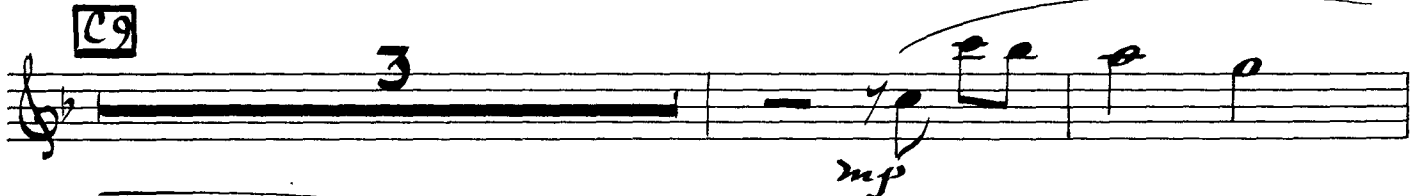
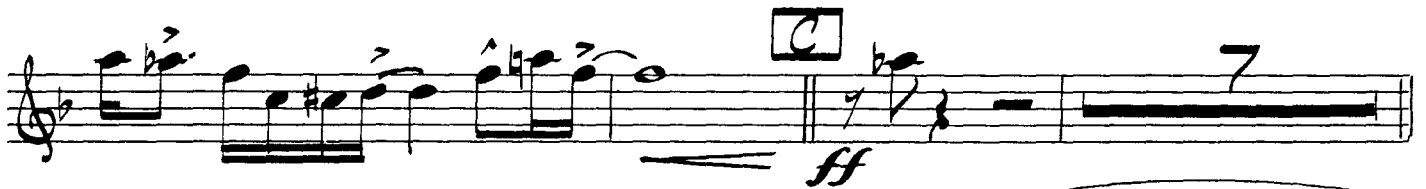
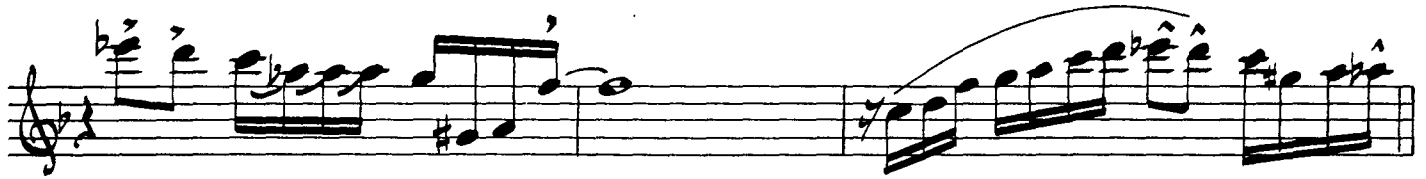

- Staff 8:** Shows a first ending bracket.
- Staff 9:** Shows a second ending bracket.

From the Columbia LP "It's My Time" by MAYNARD FERGUSON

The Spirit of St. Frederick

2nd Bb Tenor
Saxophone

Composed & Arranged by
NICK LANE

SLOW FUNK (♩ = 76)

From the Columbia LP "It's My Time" by MAYNARD FERGUSON

The Spirit of St. Frederick

**E♭ Baritone
Saxophone**

Composed & Arranged by
NICK LANE

SLOW FUNK (♩ = 76)

- Staff 2:** Continuation of the melodic line.
- Staff 7:** Continuation of the melodic line.

The Spirit of St. Frederick

1st Bb Trumpet

SLOW FUNK (♩=76)

Composed & Arranged by
NICK LANE

8

A

mf

A2

OPTIONAL (5)

INTERLUDE

4 12

B14

From the Columbia LP "It's My Time" by MAYNARD FERGUSON

The Spirit of St. Frederick

2nd Bb Trumpet

SLOW FUNK (♩ = 76)

Composed & Arranged by
NICK LANE

FLÜGELHORN

UNIS. soli
w/ TENOR

w/ TENOR I

mp

(QUICK BREATH)

INTERLUDE

CHANGE TO TRUMPET

B

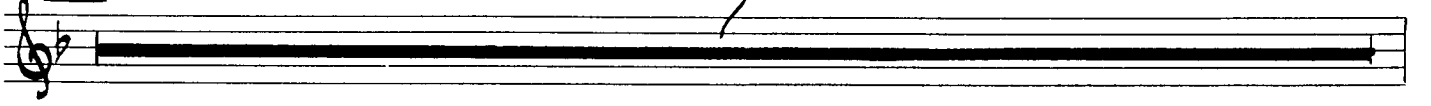

TRUMPET

Staff 3: Continuation of the melodic line.

Staff 6: Continuation of the melodic line.

Staff 8: Continuation of the melodic line.

Staff 10: Continuation of the melodic line.

The Spirit of St. Frederick

3rd Bb Trumpet

Composed & Arranged by
NICK LANE

SLOW FUNK (♩ = 76)

- Staff 5: Continuation of the melodic line.

From the Columbia LP "It's My Time" by MAYNARD FERGUSON

The Spirit of St. Frederick

4th Bb Trumpet

Slow Funk (♩=76)

Composed & Arranged by
NICK LANE

- Staff 4: A whole rest with a **4** marking above it.
- Staff 9: First ending (1.) and second ending (2.), marked *sfz*.

From the Columbia LP "It's My Time" by MAYNARD FERGUSON

The Spirit of St. Frederick

5th Bb Trumpet

SLOW FUNK (♩ = 76)

Composed & Arranged by
NICK LANE

FLUGELHORN

mp

A

A9

QUICK BREATH

mf

INTERLUDE

4

CHG. TO TRUMPET

B

7

TRUMPET

mp

2

- Staff 2:** Features dynamics of *mp* and *mf*.
- Staff 3:** A whole rest is present, with rehearsal mark **D22** above it.
- Staff 9:** Features dynamics of *sf* and *ff*.

From the Columbia LP "It's My Time" by MAYNARD FERGUSON

The Spirit of St. Frederick

1st Trombone

Composed & Arranged by
NICK LANE

SLOW FUNK (♩ = 76)

The Spirit of St. Frederick

2nd Trombone

Composed & Arranged by
NICK LANE

SLOW FUNK (♩ = 76)

From the Columbia LP "It's My Time" by MAYNARD FERGUSON

The Spirit of St. Frederick

3rd Trombone

Composed & Arranged by
NICK LANE

SLOW FUNK (♩=76)

The Spirit of St. Frederick

Bass Trombone

(Tuba)

Composed & Arranged by
NICK LANE

SLOW FUNK (♩ = 76)

3

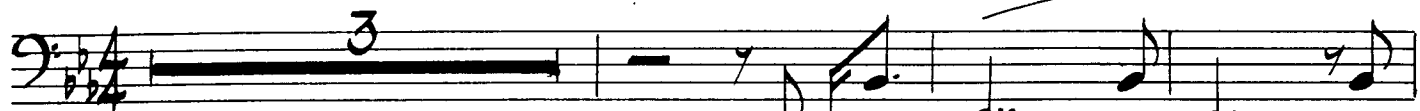

mp A

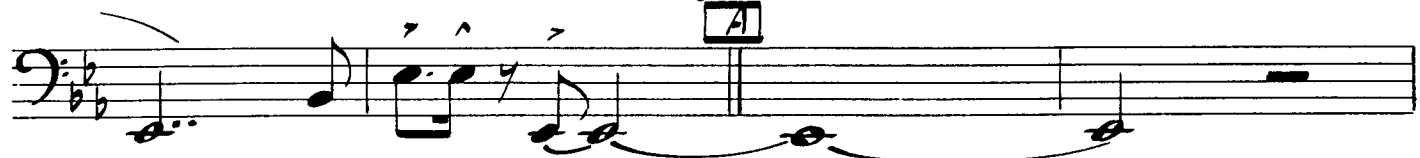

3

mp

A9

mf QUICK BREATH

INTERLUDE

3

7

mp

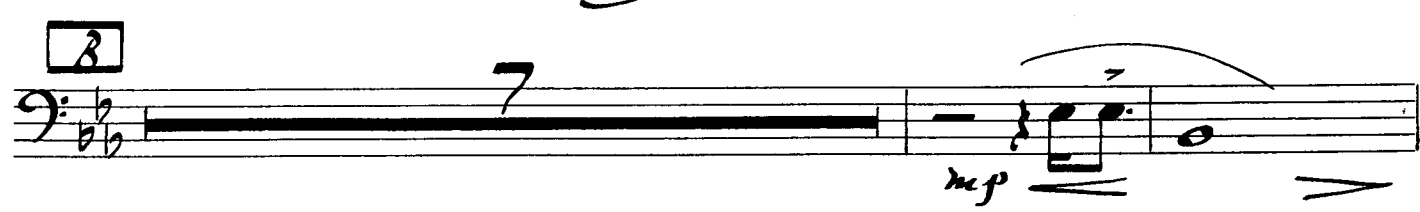

2

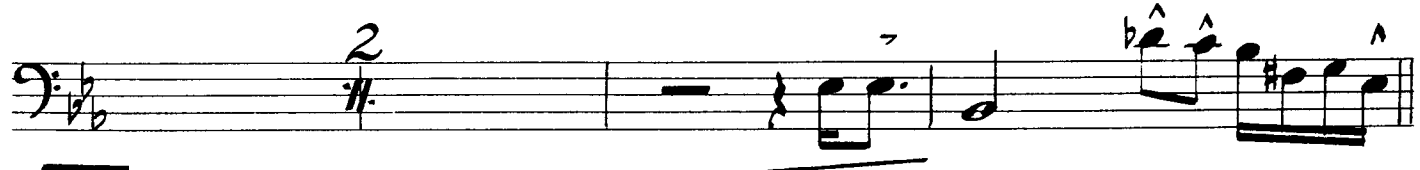

B14

f

D16

D22

D26

D34

D42

The Spirit of St. Frederick

Guitar

SLOW FUNK
(♩ = 76)

Composed & Arranged by
NICK LANE

COMP. SPARINGLY

A COMP. FULLY (1/8 NOTES)

A9

INTERLUDE

(w/BASS)

D16 COMP - QUARTER NOTES
f *grad. cresc.*

E^b/B^b *A^b/B^b* *E^b/B^b* *A^b/B^b*

D22

D26

D34
31-38

35-39 36-40 37-41

Repeat

D42

1. 2.

ff *E^b7 (49)*

From the Columbia LP "It's My Time" by MAYNARD FERGUSON

The Spirit of St. Frederick

Piano

SLOW FUNK (♩ = 76)

Composed & Arranged by
NICK LANE

Chords: E^b/B^b , A^b/B^b , E^b/B^b , A^b/B^b

Pedal markings: Ped. — — — Ped. — — — Ped. — — — Ped. — — —

Chords: E^b/B^b , A^b/B^b , E^b7 , A^b7 , E^b7 , A^b7

Dynamic markings: f

Pedal markings: Ped. — — —

Chords: E^b7 , A^b7 , $Fm7$, E^b/G , A^b7 , $E^b(9)$, A^b7 , E^b7 , A^b7

Pedal markings: Ped. — — —

Chords: $A^b/B^b7(sus)$, $A^b/B^b7(sus)$, E^b , D^b

Dynamic markings: mf

Pedal markings: Ped. — — —

Chords: C^bM7 , D^b7 , E^b , $E^b(9)$, E^b , D^b

Pedal markings: Ped. — — —

Ped! - - - -

D22

E^b
D^b
C^b MA⁷

D26 *SMOOTH COMP FROM VOICINGS*

E^b
D^b
E^b OSTINATO

C^b MA⁷
E^b
E^b

D^b
C^b MA⁷
E^b

D34

mf *E^b*
D^b
C^b MA⁷
mf
grad. cresc. until end. →

The Spirit of St. Frederick

Bass

Composed & Arranged by
NICK LANE

SLOW FUNK
(♩ = 76)

- Staff 1:** Chords: E^b/B^b , A^b/B^b , E^b/B^b , A^b/B^b , E^b/B^b . Performance markings: \cdot , \cdot , \cdot , \cdot .
- Staff 3:** Chords: E^b7 , A^b7 , E^b7 , A^b7 .
- Staff 4:** Chords: Fm^7 , E^b/G , A^b7 , E^b7 , A^b7 . Performance marking: **SNAP!**.
- Staff 6:** Chords: E^b7 , A^b7 , E^b7 , A^b7 .
- Staff 7:** Chords: E^b7 , A^b7 , E^b7 , A^b7 .
- Staff 8:** Chords: C^9 , Cm^7 , B^b7 , $E^b7(sus)$, $A^b6,9$, D^b7 .
- Staff 9:** Chords: Cm^7 , $F7(sus)$, F^7 , $B^b7(sus)$, B^b7 , E^b , B^b/D .
- Staff 10:** Chords: E^b/D^b , Cm^7 , Cm^7/G , Fm^7 , E^b/G , $A^b6,9$, $A^b/B^b7(sus)$.

The Spirit of St. Frederick

Composed & Arranged by
NICK LANE

Drums

SLOW FUNK (♩ = 76)

HI-HAT
SHURE DRUM
BASS DRUM
mp

A *SMOOTH* CONTINUE SLOW GROOVE
mp

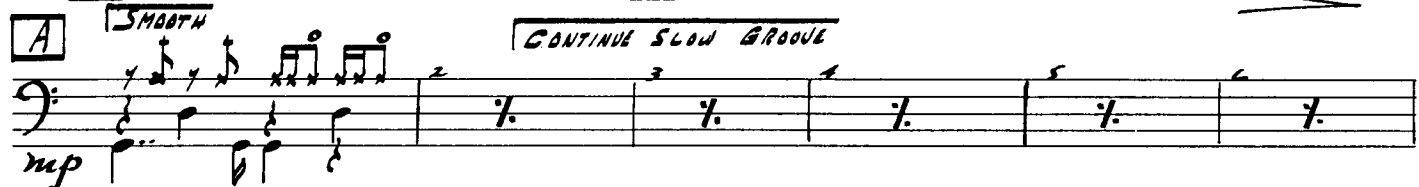

A9

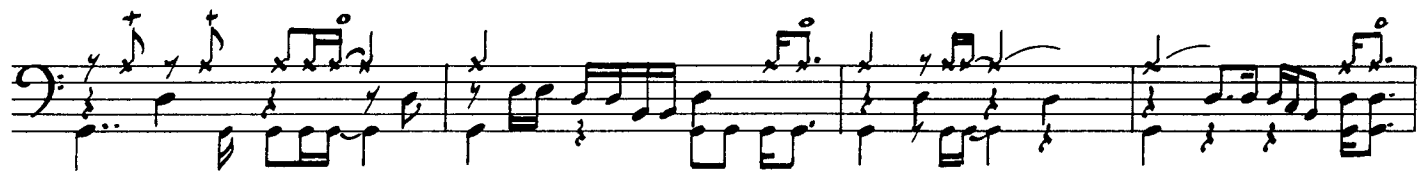
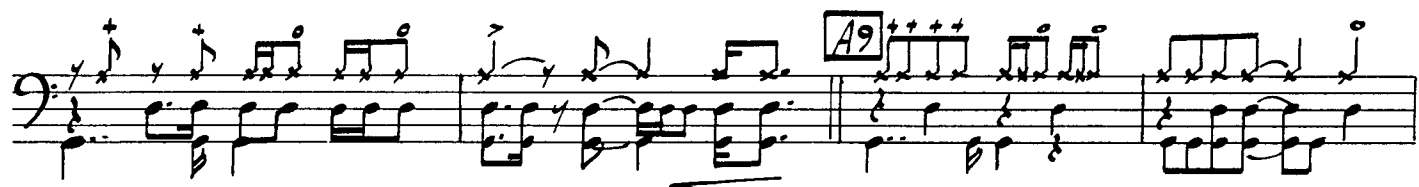

INTERLUDE (PIANO) 3
OPTIONAL HI-HAT ON 2 + 4 OF EACH BAR

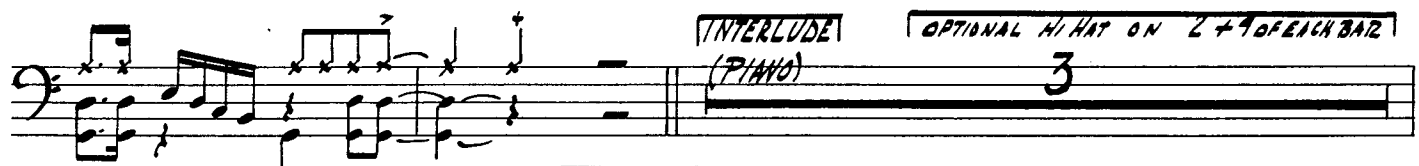

B BELL of CYMBAL
mf

HI-HAT

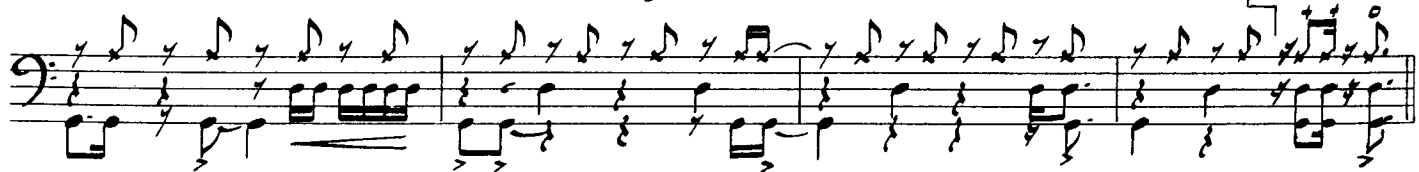

ADD BRASS
fp *grad. cresc.* 2

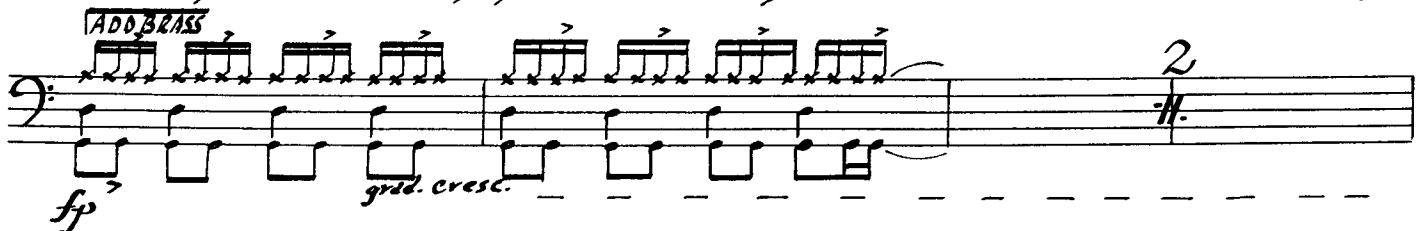

B14 BELL of CYMBAL

mf

FILL

HI HAT

C

CYMB. BELL (GTR. SOLO)

FILL →

C9 SMOOTH GROOVE (GTR. SOLO CONTINUES)

cresc.

CYMBAL BELL

GTR. SOLO ENDS

FILL INTO SMOOTH SECTION

D SMOOTH HI HAT *mp*

FILL →

D9 FILL BETWEEN TOPLINE HORN QUES

FILL FILL FILL FILL FILL FILL

CONTINUE GROOVE

ACCENT PYRAMIDS
